

Footprints

original bed = 8 x 4 = 32 m.  
 new bed mid 1967  
 6.4 x 4.6 = 29.6  
 0.9 x 6 = 5.4  
 7.2 x 2

increase in scale  $\frac{25}{32} = 2.34$  times greater  
 (by number in sq ft)

Total rebuild

Actual width of  
 dirt 2.0 m in  
 site measure

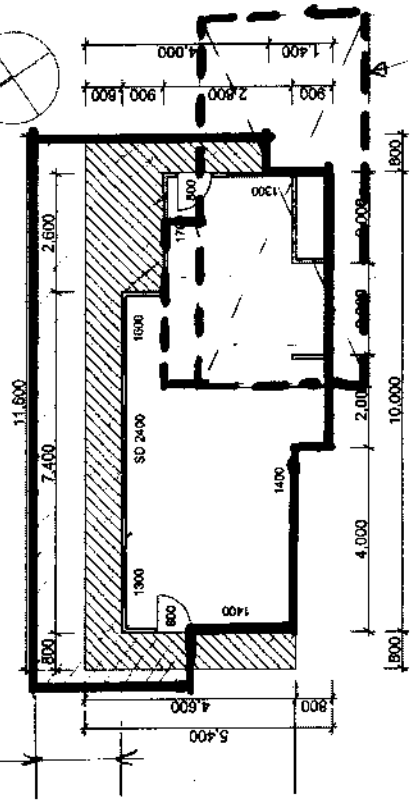

original foundation  
 size of original bed  
 replaced in 1967  
 (dotted outline)

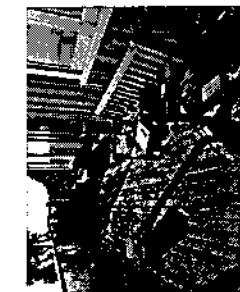

Top of Plan



Bottom of Plan

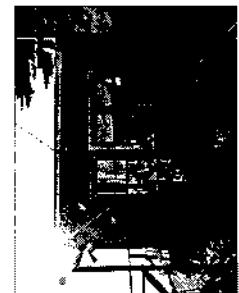

Left of Plan

Right of Plan

Taylor's Mistake  
 Bach  
 28

25/05/2011  
 1/100 Scale Printed on A3

Figured Dimensions Takes Precedence Over Scale

Foot print

Expansion in deck = 4.1 x 9.02 = 40.26  
 + 1.2 x 3.20 = 4.16  
 original deck = 49.42 m<sup>2</sup>  
 total area = 54 m<sup>2</sup>  
 increase in scale = 68.42 m<sup>2</sup>  
 68.42 = 2.85 or 28.5%

29.07  
 Say construction only increase in deck  
 has been included

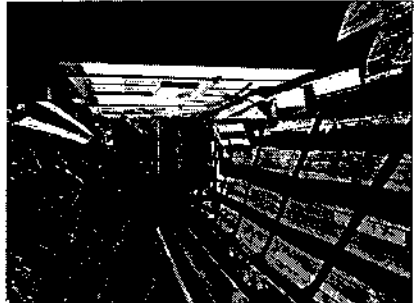

Top of Plan



Left of Plan

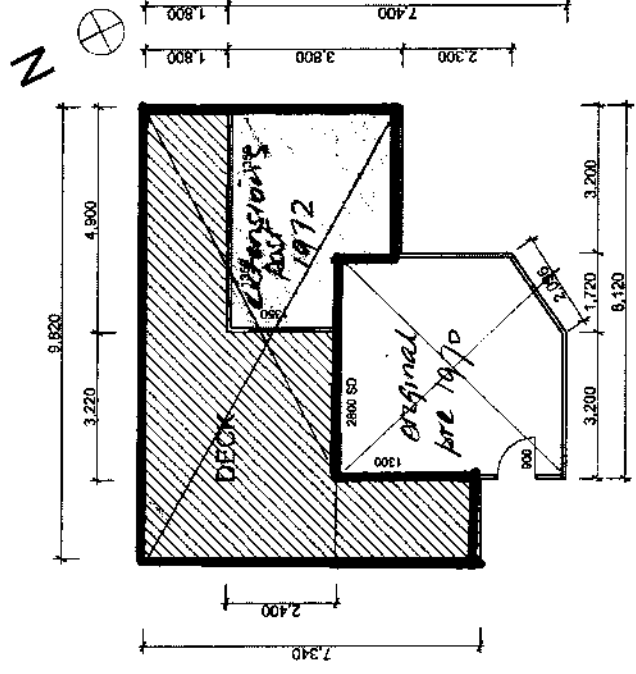

25/05/2011	Taylor's Mistake
1/100 Scale Printed on A3	Bach 30

Figured Dimensions: Take Precedence Over Scale

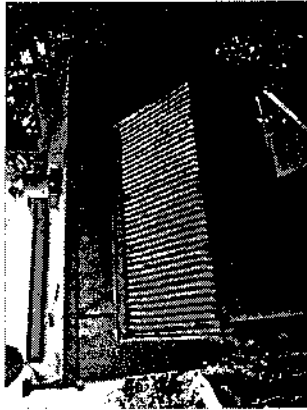

Bottom of Plan

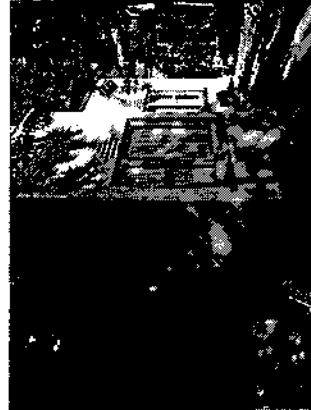

Right of Plan



Top of Plan



Left of Plan

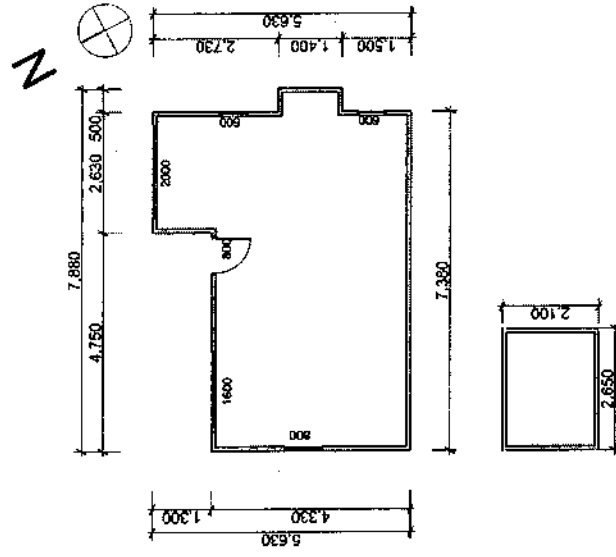

Taylor's Mistake

Bach  
31

25/05/2011

1/100 Scale Printed on A3

Figured Dimensions Take Precedence Over Scale

NEW TIMBER DECK ADDED JULY 1962

ADDED AREA OF DECK 2 x 7 8

$1.3 \times 4.55 = 21.26 \text{ m}^2$   
 $1.24 \times 2 + 4.35 \times 6.55 = 37.67 \text{ m}^2$   
 $+ 21.335 = 58.93 \text{ m}^2$

typical footprint

in crease in scale 56%

timber deck added to top + print

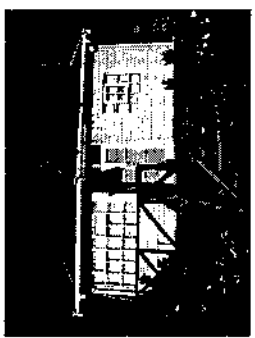
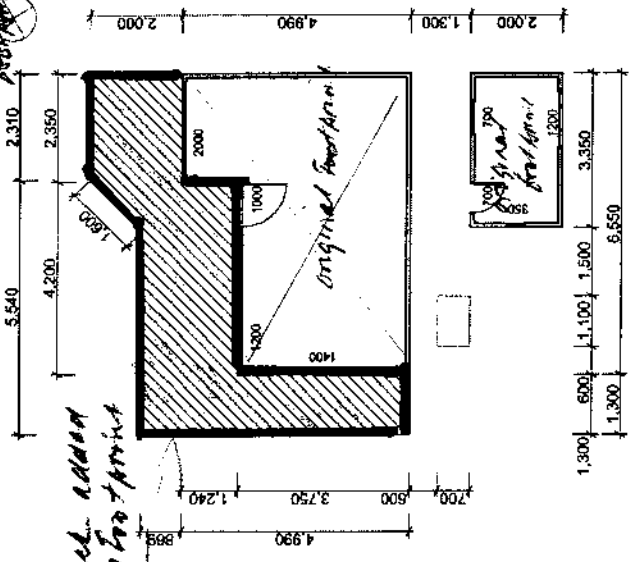

Top of Plan



Left of Plan

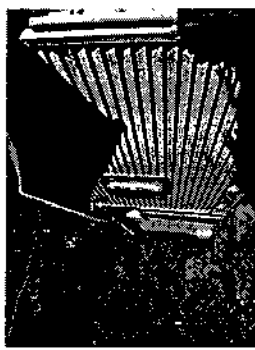

Right of Plan



Bottom of Plan



Taylors Mistake	25/05/2011 1/100 Scale Printed on A3
Bach 32	

Figured Dimensions Take Precedence Over Scale

original back approx  $4.7 \times 14.76 = 69 \text{ m}^2$   
 new balcony approx  $2.5 \times 9.70 = 24 \text{ m}^2$   
 Footprint  $93 \text{ m}^2$

increase in scale 25%

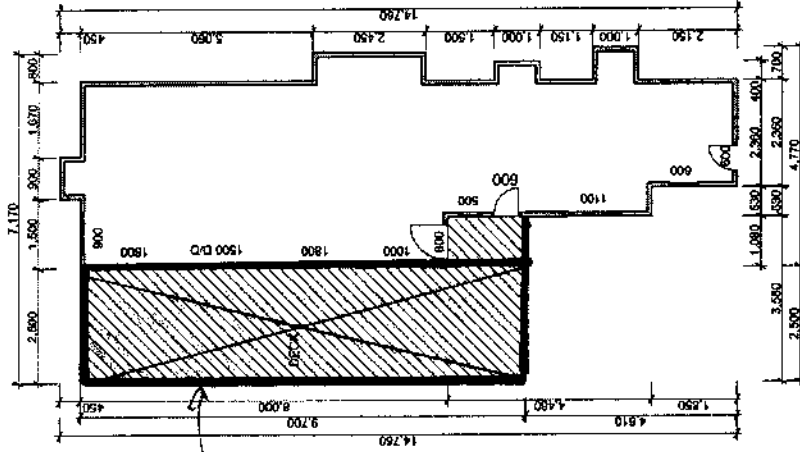

Balcony added  
 to Foot Print  
 1977

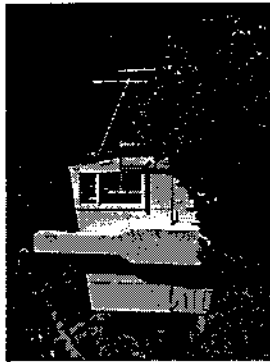

Top of Plan



Bottom of Plan



Left of Plan



Right of Plan



25/05/2011	Taylor's Mistake
1/100 Scale Printed on A3	Bach 33

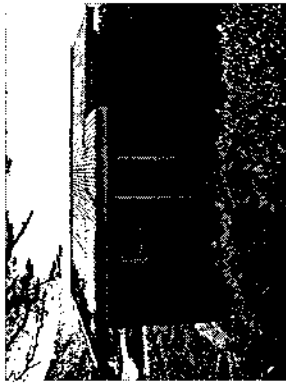

Bottom of Plan

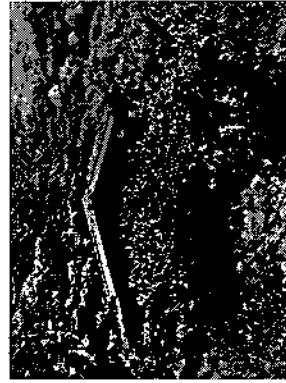

Right of Plan

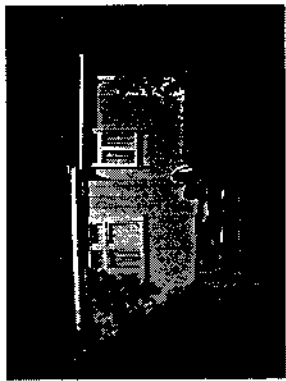

Top of Plan



Left of Plan

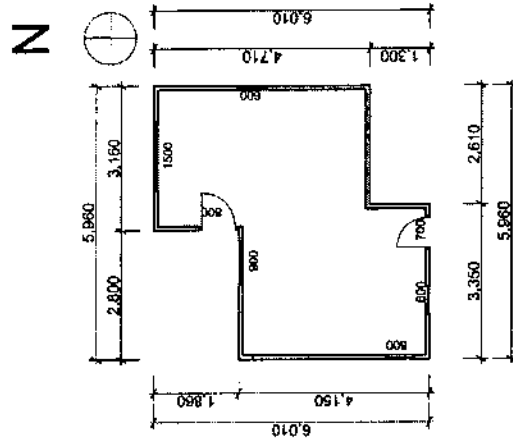

Taylor's Mistake

Bach  
47

25/05/2011

1/100 Scale Printed on A3

Figured Dimensions Take Precedence Over Scale

original back area 1977  $4.4 \times 6.1 = 27.22 \text{ m}^2$   
 expansion D  $6.3 \times 3.7 = 23.71 \text{ m}^2$   
 total footprint  $51.22 \text{ m}^2$

house in scale 184 times  
 nearly doubled in size.

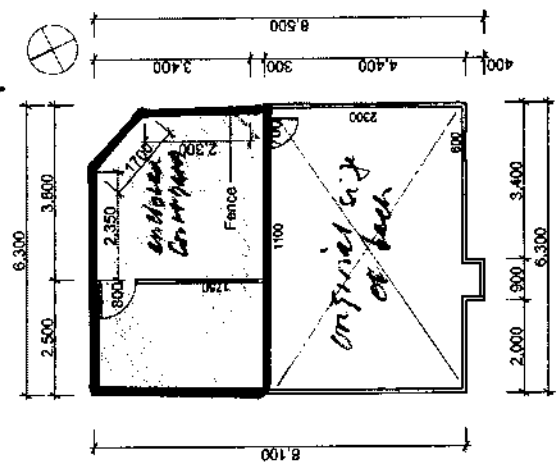

Bottom of Plan

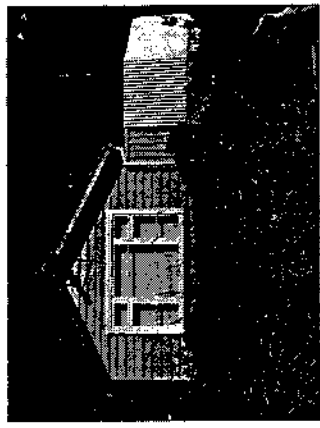

Right of Plan



Top of Plan



Left of Plan

Taylors Mistake	25/05/2011
Bach 48	1/100 Scale Printed on A3

Figured Dimensions Take Precedence Over Scale

original bach B 6x56 - 1800/90 = 20 m  
 extension 2 B. 6x4.9 = 41 m  
 New footprint = 71 m

Footprint more than 100m in area

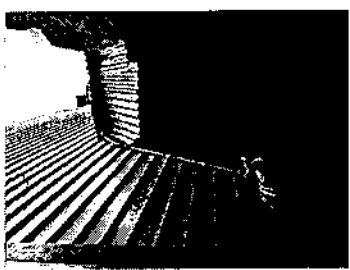
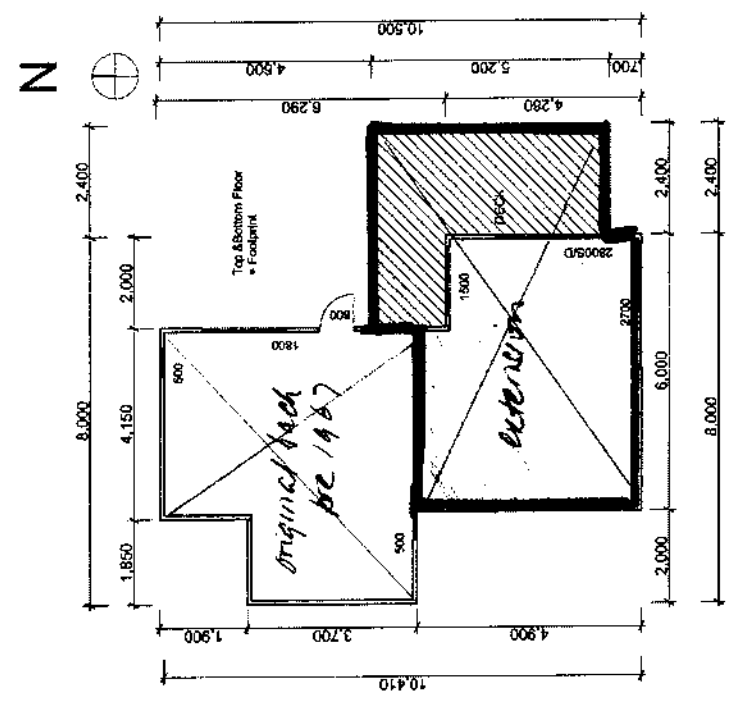

Left of Plan



Top of Plan



Right of Plan

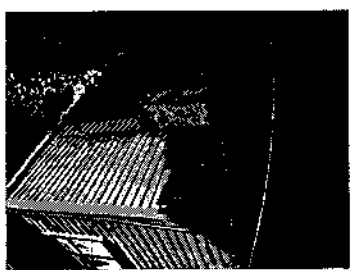

Bottom of Plan



25/05/2011 1/100 Scale Printed on A3	Taylors Mistake Bach 49
---	-------------------------------

Figured Dimensions Take Precedence Over Scale



Original back  $\approx 58 \times 581 = 34 \text{ m}^2$   
 area  $\approx 2/22 \times 42$   
 $+ 28 \times 3.8 = \frac{29}{63} \text{ m}^2$   
 total area

Footprint not quite finished in area

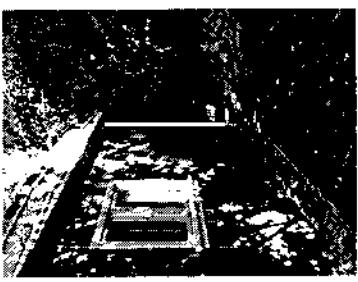
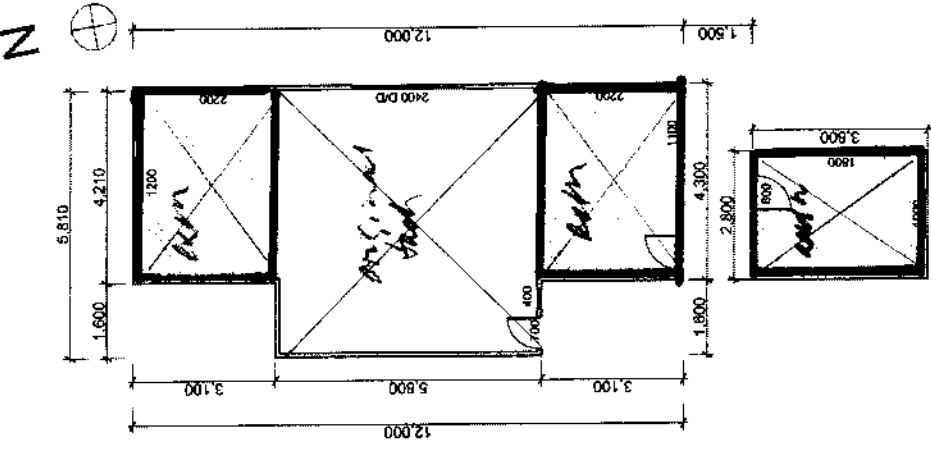

Top of Plan

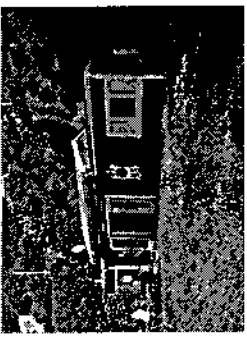

Right of Plan

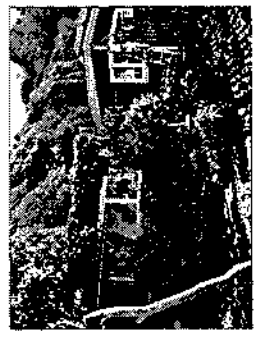
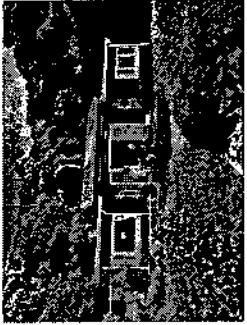

Bottom of Plan

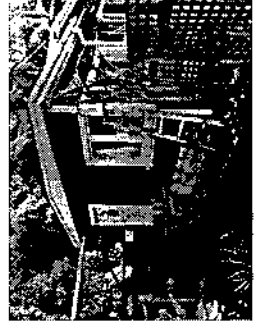

25/05/2011  
 1/100 Scale Printed on A3

Taylors Mistake  
 Bach  
 51

Figured Dimensions Take Precedence Over Scale

820264 206  
 1223 36  
 -97

HOUSE 15'6"

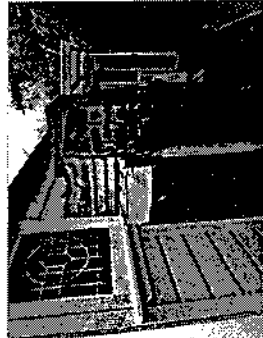

Top of Plan

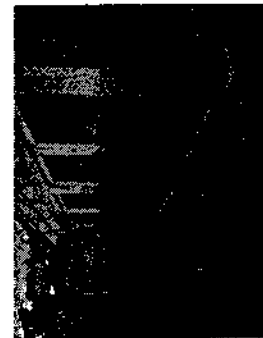

Bottom of Plan



Right of Plan

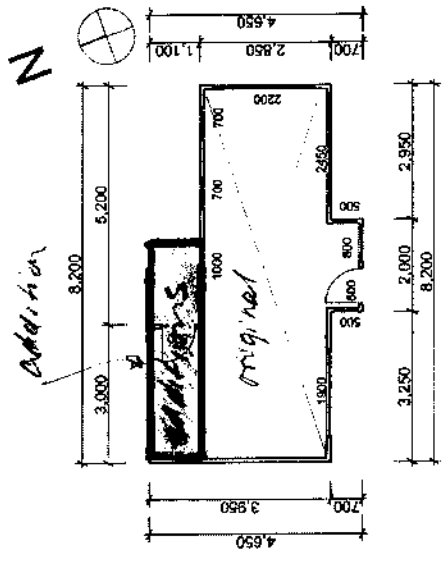

Taylors Mistake	25/05/2011
Bach 52	1/100 Scale Printed on A3

Figured Dimensions Take Precedence Over Scale

low back incl deck 12(1277) + 285(625) 112 m<sup>2</sup>  
original back (circled only) 9.4 216 m<sup>2</sup>

increase in foot print JK

Total rebuild.

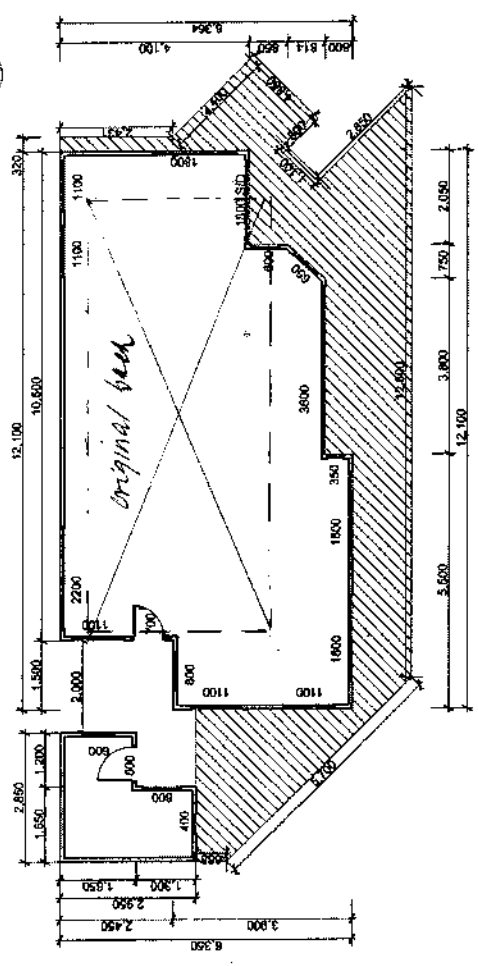

Top of Plan

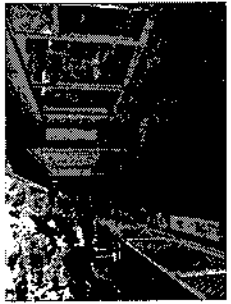

Bottom of Plan

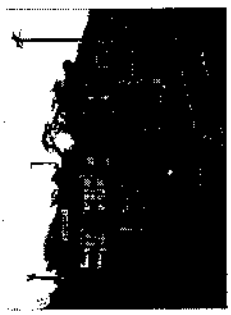

Left of Plan



Taylor's Mistake  
Bach  
55

25/05/2011  
1/100 Scale Printed on A3

Figured Dimensions Take Precedence Over Scale

Footprint original 2.9 x 4.83 = 14.19 m<sup>2</sup>  
 Area 3.16 x 3.9 + 0.9 x 2.00 = 20.12 m<sup>2</sup>

Total footprint 24.69 m<sup>2</sup>

Increased in scale by 2.38 times  
 say new size is 6.8

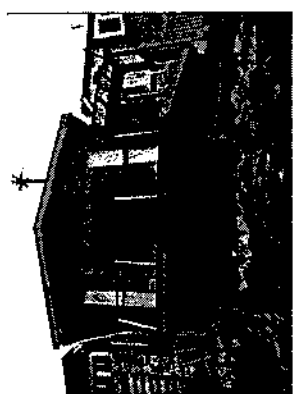
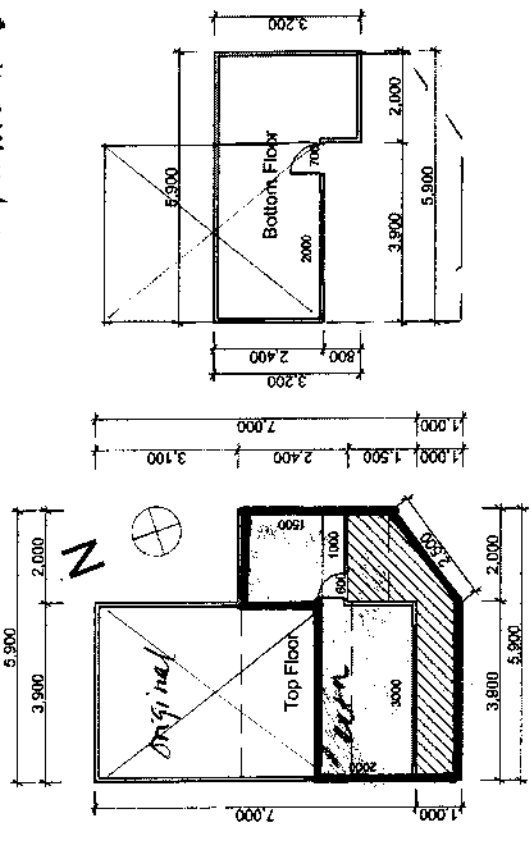

Bottom of Plan



Right of Plan

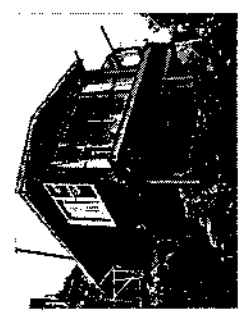

Left of Plan

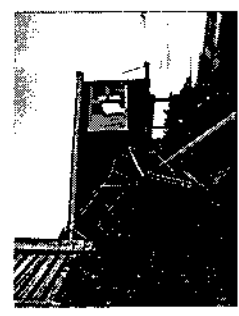

25/05/2011	Taylors Mistake Bach 56
------------	-------------------------------

1/100 Scale Printed on A3

Figured Dimensions Take Precedence Over Scale

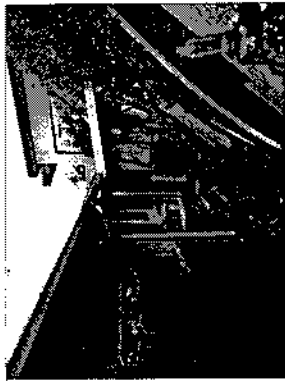

Top of Plan



Bottom of Plan



Right of Plan

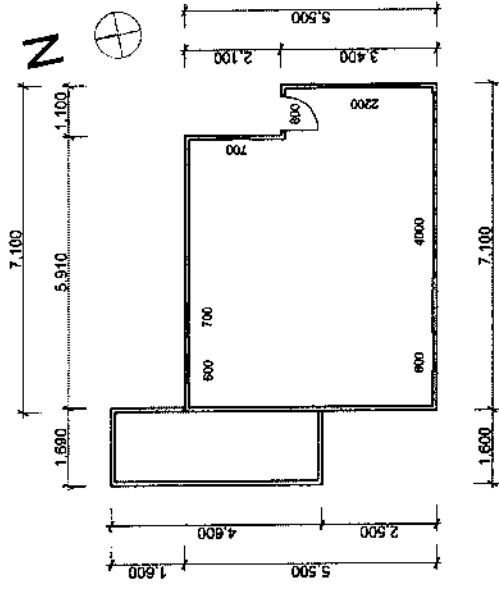

<p>Taylor's Mistake Bach 57</p>	<p>25/05/2011 1/100 Scale Printed on A3</p>
---	---

Figured Dimensions Take Precedence Over: Scale

footprint original bed  $2.6 \times 7.1 = 27 \text{ m}^2$   
 area  $4.0 \times 2.5 = 17 \text{ m}^2$   
 $\frac{17}{27} = 62\%$

Footprint increased in size by 62%



Bottom of Plan

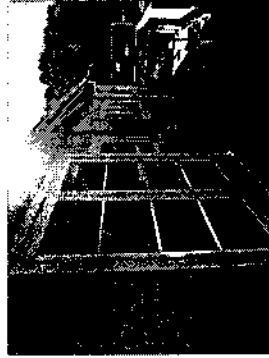

Bottom of Plan



Left of Plan

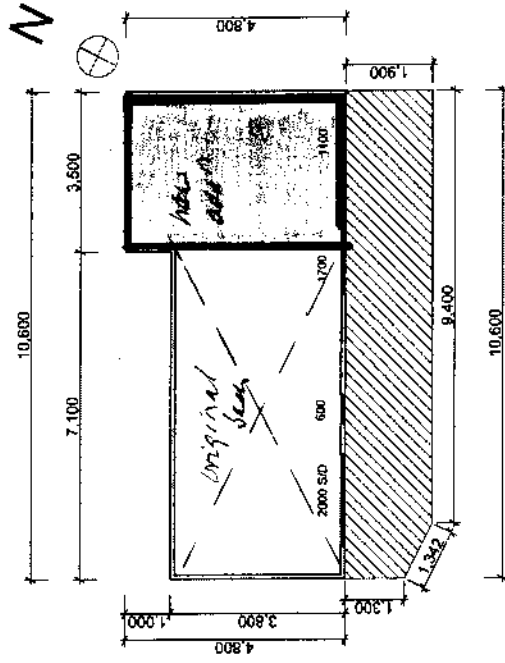

Taylor's Mistake

Bach  
58

25/05/2011

1/100 Scale Printed on A3

Figured Dimensions Take Precedence Over Scale